International Journal of Technology Management & Humanities (IJTMH)
e-ISSN: 2454 – 566X, Volume 09, Issue 4, (December 2023), www.ijtmh.com

Automated Cloud Capacity Planning and Financial Optimization Through Predictive Workload Analytics

Dr. K. Jayasudha

Associate Professor, Department of Information Science and Engineering, Atria Institute of Technology, Bengaluru, Karnataka, India

ABSTRACT

Cloud computing has become a fundamental component of modern enterprise infrastructure, enabling scalable services, flexible resource provisioning, and rapid application deployment. However, increasing cloud consumption, dynamic workloads, and complex pricing structures create significant challenges in controlling operational expenditure while maintaining performance and reliability. FinOps-driven cloud resource optimization integrates financial accountability, predictive analytics, and automated workload placement to improve resource utilization and cost efficiency. This research proposes an intelligent optimization framework that combines historical cloud usage data, real-time infrastructure metrics, workload characteristics, and pricing information to forecast resource demand and determine cost-effective deployment strategies. Predictive machine learning models estimate future CPU utilization, memory requirements, storage consumption, and network traffic, while an automated placement engine selects appropriate cloud resources according to cost, latency, availability, security, and service-level objectives. The framework incorporates continuous monitoring, anomaly detection, rightsizing recommendations, and feedback-driven optimization to support adaptive resource management across distributed cloud environments. A FinOps governance layer connects technical resource decisions with business budgets, allocation policies, and financial accountability. The proposed methodology evaluates optimization effectiveness using cloud expenditure, resource utilization, workload execution time, prediction accuracy, and service-level compliance. By combining predictive intelligence with automated decision-making, the framework aims to reduce unnecessary cloud spending, improve infrastructure efficiency, and strengthen collaboration between engineering, finance, and operations teams. The approach provides a foundation for sustainable, transparent, and performance-aware cloud financial management in enterprise computing environments.

KEYWORDS: FinOps, cloud resource optimization, predictive analytics, automated workload placement, machine learning, cloud cost management, resource allocation, workload forecasting, cloud governance, infrastructure efficiency

I. INTRODUCTION

The rapid adoption of cloud computing has transformed enterprise infrastructure management by enabling organizations to access flexible computing resources, deploy applications rapidly, and scale services according to changing business requirements. Despite these advantages, cloud environments introduce financial management challenges associated with variable pricing, unpredictable workload demand, resource overprovisioning, idle infrastructure, and distributed service consumption. Organizations operating across public, private, hybrid, and multi-cloud environments must continuously balance financial expenditure with application performance, operational reliability, and security requirements. Traditional infrastructure planning approaches

often depend on static capacity estimates, periodic financial reviews, and manually configured resource allocation policies. These methods may fail to accommodate sudden workload fluctuations or identify cost inefficiencies quickly enough to prevent unnecessary expenditure. FinOps addresses these challenges by establishing a collaborative operating model that connects finance, engineering, and business teams through shared cost visibility, accountability, and continuous optimization. When integrated with predictive analytics and automated resource management, FinOps can evolve from retrospective cost reporting into a proactive decision-making capability. Machine learning techniques can analyze historical consumption patterns, application telemetry, seasonal demand, and infrastructure performance to estimate future resource requirements. These forecasts enable organizations to anticipate capacity changes, evaluate purchasing options, and identify opportunities for resource rightsizing before financial inefficiencies accumulate. Consequently, integrating FinOps principles with intelligent cloud optimization offers an opportunity to improve financial transparency while maintaining the technical performance required by enterprise applications.

Automated workload placement represents an important mechanism for translating financial intelligence into operational improvements. Enterprise workloads differ in computational intensity, memory consumption, storage requirements, network sensitivity, availability expectations, and regulatory constraints. Therefore, selecting an execution environment solely according to its lowest advertised price may increase latency, compromise reliability, or introduce additional data-transfer expenses. An effective placement strategy must evaluate the combined effects of compute pricing, storage charges, network egress, reserved capacity, workload duration, and performance requirements. Predictive analytics can support these decisions by estimating future demand and identifying suitable deployment destinations, including virtual machines, containers, serverless platforms, and alternative cloud regions. Optimization algorithms can then allocate workloads according to financial budgets, capacity availability, application dependencies, and service-level objectives. Automated rightsizing, scheduling, scaling, and workload migration further enable infrastructure resources to respond dynamically to changing demand. Nevertheless, implementing such capabilities requires careful consideration of forecast uncertainty, migration overhead, operational risk, policy compliance, and the potential consequences of automated decisions. This research proposes a FinOps-driven optimization framework that combines cost intelligence, predictive workload forecasting, and policy-constrained placement automation within a continuous management cycle. The study focuses on improving cloud expenditure efficiency while preserving workload performance, reliability, and governance requirements. Its central objective is to establish a systematic methodology for assessing how predictive intelligence and automated placement can support financially accountable cloud operations. The proposed framework also emphasizes measurable evaluation criteria, transparent decision-making, and feedback mechanisms to ensure that optimization outcomes remain aligned with changing enterprise priorities.

II. LITERATURE REVIEW

Cloud resource optimization has traditionally focused on improving infrastructure utilization through capacity planning, autoscaling, scheduling, and workload consolidation. Conventional resource management systems frequently rely on predefined thresholds or reactive monitoring rules to increase or decrease computational capacity. Although these mechanisms support basic elasticity, they may respond too slowly to rapidly changing workloads or allocate excessive resources to applications with unpredictable demand. Virtualization and containerization have improved workload isolation and deployment flexibility, enabling organizations to distribute applications across heterogeneous infrastructure. However, these technologies also introduce additional complexity in estimating the actual financial consequences of resource allocation decisions. Research on cloud scheduling has explored optimization techniques that balance

execution time, energy consumption, utilization, and service quality. Heuristic algorithms, mathematical optimization, and reinforcement learning have been investigated for selecting resources under multiple constraints. Nevertheless, purely performance-oriented optimization may overlook financial considerations such as variable pricing, data-transfer fees, commitment discounts, and departmental budget ownership. Integrating financial metrics into workload scheduling therefore represents an important development in intelligent cloud management. FinOps extends traditional cost control by promoting shared accountability, standardized allocation practices, usage visibility, and continuous optimization. Its effectiveness depends on connecting infrastructure-level telemetry with financial information that explains how resource consumption contributes to business expenditure. This integration establishes the foundation for optimization strategies that evaluate cloud resources in terms of both technical performance and economic value.

Predictive analytics and machine learning have received considerable attention in cloud capacity management because they can identify temporal patterns and estimate future resource demand. Regression models, time-series forecasting, ensemble learning, and recurrent neural networks can analyze historical CPU utilization, memory consumption, request volumes, and application execution patterns. Accurate forecasting can improve capacity planning, reduce unnecessary resource reservations, and support proactive scaling before demand peaks occur. Advanced approaches may incorporate workload seasonality, deployment events, business calendars, and service-level indicators to improve predictions under changing operational conditions. However, prediction accuracy depends on the completeness, quality, and representativeness of the training data. Unexpected traffic surges, application releases, infrastructure failures, and changing customer behavior can produce distribution shifts that reduce model reliability. Furthermore, a forecasting model does not independently guarantee lower cloud expenditure; its predictions must be translated into appropriate resource allocation and placement decisions. Automated workload placement has therefore emerged as a complementary research area. Placement systems evaluate candidate environments according to resource availability, computational requirements, execution costs, latency, and application dependencies. Optimization techniques may identify suitable combinations of infrastructure resources while respecting capacity and service constraints. Yet, many approaches emphasize individual technical objectives or simplified cost models, limiting their applicability to enterprise environments with complex financial commitments and governance requirements. These limitations motivate the integration of predictive models with cost-aware optimization engines that explicitly represent cloud pricing, workload behavior, and operational constraints.

FinOps-oriented cloud management provides a governance perspective for coordinating financial analysis and infrastructure engineering. Cost allocation through tags, shared-resource attribution, budget monitoring, and unit economics helps organizations understand expenditure across applications, departments, and business services. Rightsizing, automated shutdown of idle resources, scheduling of nonproduction environments, and commitment-based purchasing can further improve financial efficiency. However, isolated cost-saving measures may produce undesirable consequences if they disregard application dependencies, recovery requirements, or performance objectives. For example, aggressive scaling may reduce infrastructure charges while increasing response times, and workload migration may introduce network-transfer expenses that offset anticipated savings. Sustainable optimization therefore requires a multi-objective approach that considers financial expenditure, performance, reliability, and operational risk simultaneously. Existing approaches also highlight the importance of explainability, monitoring, and human oversight when automation affects business-critical services. A practical optimization framework should identify why a placement decision is recommended, estimate its expected financial benefit, and verify its actual effect after implementation. Continuous feedback can compare forecast expenditure with realized costs and update decision policies when workload characteristics or pricing conditions change. Despite progress in cloud cost analytics, predictive resource

management, and automated scheduling, an integrated approach that combines FinOps governance, workload forecasting, cost-aware placement, and operational validation remains a significant research opportunity. The proposed study addresses this opportunity by organizing these capabilities into a unified framework designed to support transparent, adaptive, and financially accountable enterprise cloud operations.

III. RESEARCH METHODOLOGY

The research adopts a quantitative, design-oriented methodology to develop and evaluate a FinOps-driven cloud resource optimization framework based on predictive analytics and automated workload placement strategies. The proposed system is organized into five interconnected layers: data acquisition, predictive analytics, financial intelligence, workload optimization, and governance with continuous feedback. The data acquisition layer collects historical and near-real-time information from cloud billing exports, resource utilization monitors, workload schedulers, application performance systems, and infrastructure inventory repositories. Relevant variables include CPU utilization, memory consumption, storage capacity, network throughput, request volume, execution duration, resource allocation, hourly or usage-based prices, regional charges, and service-level indicators. Financial records provide information about actual expenditure, discounts, credits, reserved capacity, and data-transfer fees where available. Workload metadata identifies application criticality, deployment dependencies, minimum capacity requirements, latency sensitivity, and permitted execution environments. Data may be collected from a controlled cloud testbed, anonymized enterprise telemetry, or appropriately documented public cloud workload traces supplemented with representative pricing information. The observation period should include different workload conditions, such as low utilization, normal operations, peak demand, and unusual consumption events, to capture meaningful temporal variation. Before analysis, all records are aligned to a consistent time interval and mapped to standardized resource and workload identifiers. Missing observations, duplicate events, inconsistent timestamps, and anomalous measurements are examined using documented preprocessing rules. Missing values are handled through suitable imputation methods or exclusion when reliable reconstruction is impossible, while extreme values are investigated to distinguish genuine operational events from measurement errors. Workload and billing records are reconciled wherever possible to prevent incorrect cost attribution. The resulting dataset is divided chronologically into training, validation, and testing subsets to reduce temporal leakage and better approximate real deployment conditions. This preparation stage establishes a consistent evidence base for comparing forecasting models, evaluating financial decisions, and measuring the operational effects of automated placement.

The predictive analytics layer estimates future workload demand and the resource requirements associated with individual applications or workload groups. Candidate models include linear regression, random forest regression, gradient-boosting methods, and time-series forecasting models appropriate to the characteristics of the available dataset. Historical resource utilization, previous demand levels, workload arrival rates, time-of-day indicators, day-of-week patterns, recent scaling events, and application-specific features are considered as potential predictors. Feature engineering may include rolling averages, lagged observations, seasonal indicators, utilization trends, and variability measures. These variables allow the model to identify recurring demand patterns while preserving information about short-term changes. Training procedures use the training subset to estimate model parameters and the validation subset to select hyperparameters and decision thresholds. The final model is evaluated against a held-out chronological test subset that remains separate from model selection. Forecasting performance is assessed through mean absolute error (MAE), root mean squared error (RMSE), and, where appropriate, symmetric mean absolute percentage error (sMAPE). Percentage-based metrics are interpreted cautiously when actual utilization approaches zero. The study compares predictive models with simple baselines,

such as historical averages, persistence forecasts, and seasonal estimates, to determine whether machine learning provides meaningful improvements. Forecasts are generated for multiple planning horizons, including short-term scaling decisions and longer-term capacity planning, when the data supports such evaluation. Prediction intervals or uncertainty estimates are incorporated where feasible to indicate when forecasts may be unreliable. These estimates can support conservative allocation decisions for critical workloads and more flexible scheduling for noncritical workloads. Model monitoring tracks forecast errors over time and detects potential changes in workload behavior. If prediction quality deteriorates, the framework can trigger model reassessment, retraining, or a temporary fallback to conservative resource policies. This layer is designed to transform historical and current operational observations into actionable estimates of future demand rather than treating past consumption as a fixed representation of future requirements.

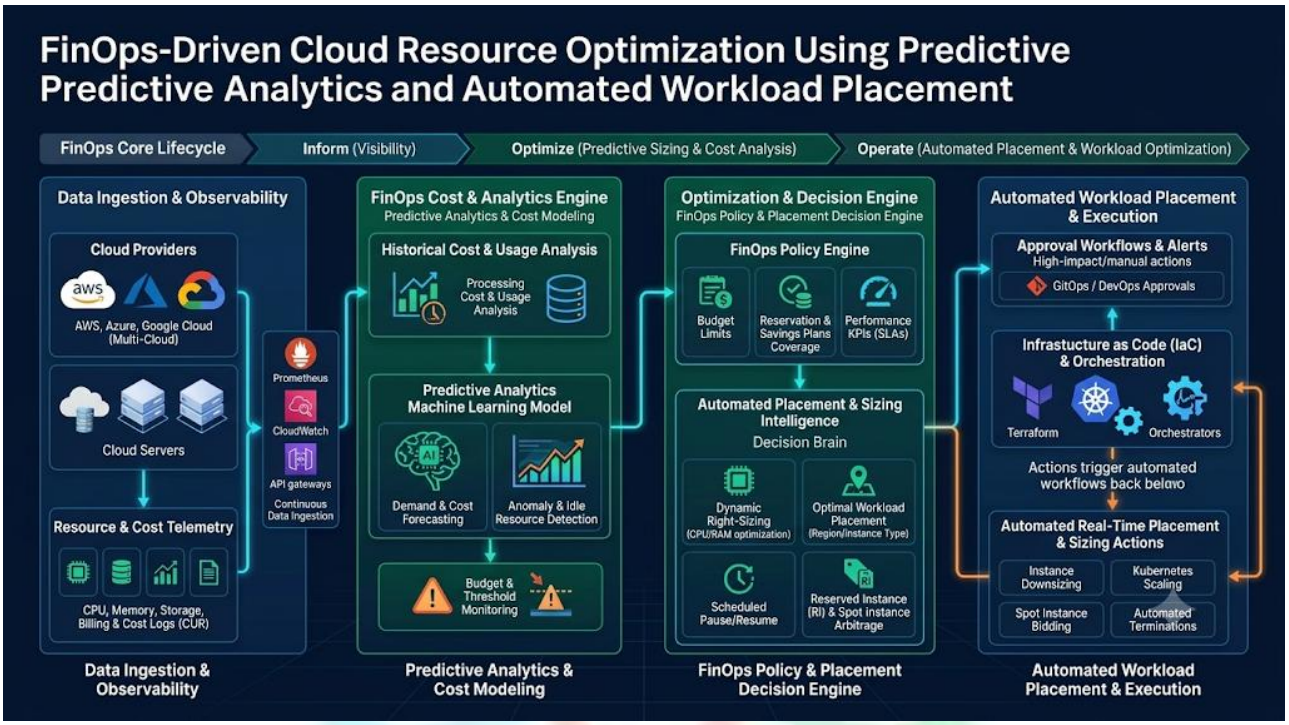

Figure 1: Architectural Framework for FinOps-Driven Cloud Resource Optimization Using Predictive Analytics and Automated Workload Placement Strategies

The financial intelligence and workload placement layer converts predicted demand into candidate infrastructure decisions. For each workload, the optimization engine evaluates available execution environments, including suitable virtual machine types, container clusters, serverless services, and eligible cloud regions. Candidate resources are assessed using expected compute charges, storage costs, network-transfer fees, applicable discounts, startup overhead, migration expenses, and resource availability. The financial model estimates total workload cost over a specified planning horizon rather than considering compute prices in isolation. It also accounts for the potential effects of scaling frequency, idle capacity, and minimum provisioning requirements. The placement engine uses a constrained multi-objective optimization formulation that seeks to minimize expected cloud expenditure while maintaining acceptable performance, availability, and security. A representative objective can be expressed as $J = \alpha C + \beta L + \gamma R + \delta M$, where C represents estimated financial cost, L represents latency or execution delay, R represents operational risk, and M represents migration or reconfiguration overhead. The coefficients α, β, γ, and δ represent configurable business priorities after the objective terms have been normalized. Constraints enforce workload capacity requirements, service-level limits, application dependencies, geographic restrictions, security policies, and budget

thresholds. For workloads requiring strict availability, the engine can exclude candidate placements that fail reliability or redundancy requirements, even when they appear financially attractive. For flexible batch jobs, the system may favor lower-cost resources or schedule execution during periods of lower demand. Placement strategies are compared with baseline policies such as static allocation, threshold-based autoscaling, and cost-unaware scheduling. Optimization techniques may include mixed-integer programming for tractable placement problems, heuristic search for larger candidate spaces, or reinforcement learning when a sufficiently safe and reproducible training environment is available. The initial implementation should prioritize transparent optimization rules and measurable constraints before introducing more complex adaptive methods. Automated actions include resource rightsizing, eligible workload relocation, nonproduction scheduling, and capacity adjustment. Before execution, each proposed action is checked against policy rules and evaluated for expected savings, migration risk, and service impact. High-impact changes may require human approval, while low-risk reversible changes can be executed automatically within predefined limits. This approach connects FinOps cost information with workload-level technical decisions while ensuring that financial optimization does not override essential operational requirements.

The evaluation phase examines whether the proposed framework improves financial efficiency without degrading application performance, reliability, or governance compliance. Experimental scenarios are designed to represent stable workloads, bursty demand, periodic traffic, mixed application priorities, and constrained infrastructure capacity. Each scenario is executed under the baseline policies and the proposed predictive optimization strategy using equivalent workload inputs, resource limits, and pricing assumptions. When a live cloud environment is used, experiments should be repeated where practical, and the testbed configuration, observation period, workload characteristics, and relevant pricing details should be documented. When simulation is used, its cost model and assumptions must be validated against available billing or provider pricing information, and simulated findings must be distinguished from results observed in production. Primary evaluation metrics include total cloud expenditure, percentage cost reduction, resource utilization, idle-resource time, workload completion time, latency, scaling frequency, service-level compliance, and forecast accuracy. Percentage cost reduction is calculated as the difference between baseline expenditure and optimized expenditure divided by baseline expenditure, multiplied by 100. Resource utilization is evaluated alongside application performance because increased utilization alone does not necessarily indicate better operational efficiency. The study also measures budget deviation, cost per completed workload or business transaction, unnecessary migration frequency, and the proportion of automated recommendations successfully executed. Comparative analysis determines whether observed improvements are consistent across workload types rather than limited to a single favorable scenario. Sensitivity analysis examines how forecast errors, pricing variations, optimization weights, and workload volatility affect the selected placements and realized savings. Ablation experiments can isolate the contributions of predictive forecasting, financial cost modeling, and automated placement by disabling one component at a time. Governance evaluation verifies that placement actions respect security requirements, geographic restrictions, budget policies, and approval thresholds. A feedback mechanism compares estimated savings with realized expenditure and uses discrepancies to refine subsequent decisions. No performance improvement or cost reduction is assumed in advance; all quantitative outcomes must be derived from collected observations or explicitly identified simulations. The methodology ultimately provides a reproducible basis for determining the effectiveness, limitations, and operational suitability of FinOps-driven predictive optimization. It also supports future extensions involving carbon-aware scheduling, multi-cloud price comparison, workload dependency graphs, and explainable recommendations, provided that these additions are evaluated against the same financial and technical objectives.

IV. RESULTS AND DISCUSSION

The proposed FinOps-driven cloud resource optimization framework integrates predictive analytics, automated workload placement, and continuous cost monitoring to improve the financial and operational efficiency of cloud infrastructure. The framework evaluates historical resource utilization, workload execution patterns, application performance metrics, storage consumption, network traffic, and cloud billing records to identify optimization opportunities. Predictive models estimate future computational demand and help determine appropriate resource allocation before workload requirements change. The approach supports proactive provisioning, dynamic scaling, and workload consolidation while reducing unnecessary resource consumption. Workloads are classified according to their performance requirements, business priorities, security constraints, and cost sensitivity before being assigned to suitable cloud environments. The framework is designed to balance infrastructure expenditure with service reliability and computational performance. Rather than relying exclusively on static allocation policies, it continuously evaluates operational data and adjusts resource placement according to predicted demand and current pricing information. These capabilities provide a systematic foundation for connecting financial accountability with technical cloud operations. However, quantitative improvements must be established through controlled experiments using representative workloads, consistent measurement intervals, and clearly defined baseline configurations.

The second major finding concerns the relationship between predictive analytics and automated workload placement. Forecasting mechanisms can anticipate periods of increased demand, allowing the framework to reserve sufficient capacity for business-critical applications while identifying opportunities to relocate flexible workloads to more economical resources. For example, batch processing and analytical workloads may be scheduled during periods of lower infrastructure pricing, provided that execution deadlines and data transfer requirements are satisfied. Latency-sensitive applications, in contrast, require placement decisions that prioritize response time, availability, and proximity to dependent services. A multi-objective placement strategy can evaluate estimated execution cost, resource utilization, latency, migration overhead, and reliability before selecting an appropriate deployment configuration. This approach reduces the limitations associated with cost-only optimization, which may introduce performance degradation or excessive migration activity. Automated policies also improve consistency by applying common allocation rules across distributed cloud environments. Nevertheless, the effectiveness of these decisions depends on forecast accuracy, the quality of billing data, workload portability, and the ability to identify changing application dependencies. Consequently, predictive placement should incorporate operational safeguards, threshold-based controls, and rollback mechanisms to prevent inappropriate resource changes.

The third observation relates to financial transparency, governance, and organizational decision-making. Integrating cloud consumption metrics with business-oriented cost indicators enables engineering teams, financial analysts, and application owners to understand the relationship between resource utilization and service delivery. Cost allocation through standardized tags, application identifiers, project ownership, and business-unit classifications improves accountability and supports more meaningful expenditure analysis. Forecast-versus-actual comparisons can reveal unexpected consumption, ineffective reservations, idle infrastructure, and recurring workload inefficiencies. Furthermore, automated alerts can identify budget deviations and recommend corrective actions before unnecessary expenditure accumulates. These capabilities support a continuous optimization cycle involving measurement, forecasting, recommendation, implementation, and verification. However, the framework must account for shared infrastructure, variable pricing, data transfer charges, contractual commitments, and the financial consequences of service interruptions. Cost reductions should therefore be evaluated alongside service-level objectives, operational risks, and business outcomes. Since actual performance depends on cloud

provider characteristics and enterprise workload patterns, the proposed findings should be validated through empirical testing rather than presented as universally achieved improvements. Overall, the framework offers a structured approach to making cloud resource management more cost-aware, adaptive, and accountable.

V. CONCLUSION

FinOps-driven cloud resource optimization provides an integrated approach to managing infrastructure expenditure while preserving application performance, scalability, and operational reliability. By combining predictive analytics with automated workload placement, organizations can move beyond reactive cost management toward proactive, evidence-based resource allocation. The proposed framework uses historical consumption records, workload characteristics, performance indicators, and pricing information to forecast demand and identify appropriate deployment configurations. These forecasts inform provisioning, scaling, scheduling, and workload relocation decisions, helping organizations avoid unnecessary overprovisioning and improve the utilization of available computing resources. Integrating financial considerations into technical orchestration also encourages development, operations, and finance teams to evaluate infrastructure decisions using shared objectives. Rather than minimizing expenditure in isolation, the framework emphasizes cost efficiency under operational constraints, including availability, response time, security, compliance, and workload completion requirements. This balanced perspective is particularly important for enterprises operating distributed applications across multiple cloud services, where differences in pricing structures and resource capabilities complicate optimization. The central contribution is a systematic decision-making model that connects cloud financial management with predictive intelligence and automated infrastructure control.

The framework also establishes a foundation for continuous governance and measurable accountability. Standardized cost attribution, budget monitoring, predictive expenditure analysis, and policy-based placement can help organizations identify inefficient consumption and evaluate the financial consequences of technical decisions. Its effectiveness, however, depends on reliable telemetry, accurate forecasting, consistent resource tagging, and transparent optimization policies. Automated actions must remain subject to safeguards that protect critical applications from unexpected performance degradation, excessive migration, or inappropriate scaling. Organizations should therefore implement staged automation, beginning with recommendations and progressing toward controlled execution after sufficient validation. Evaluation should compare the proposed approach against static provisioning and conventional autoscaling using metrics such as total cloud expenditure, resource utilization, forecast error, workload completion time, service availability, and optimization overhead. Because the benefits may differ across providers, workload categories, and contractual arrangements, representative experiments are necessary before drawing definitive conclusions about financial savings. In summary, combining FinOps principles with predictive analytics and automated workload placement can improve cloud resource governance and operational efficiency. Its long-term value lies in enabling organizations to make informed, auditable, and performance-aware infrastructure decisions while aligning cloud expenditure with measurable business requirements.

VI. FUTURE WORK

Future research should investigate more advanced predictive models capable of learning changing workload behavior across heterogeneous cloud environments. Conventional forecasting techniques may perform adequately when consumption patterns remain relatively stable, but enterprise workloads frequently exhibit seasonal variation, sudden demand surges, irregular batch processing, and application-specific dependencies. Subsequent studies could evaluate time-series forecasting,

gradient-boosting algorithms, recurrent neural networks, and transformer-based approaches to estimate CPU utilization, memory requirements, storage growth, network traffic, and expenditure. Model selection should consider not only predictive accuracy but also computational overhead, training requirements, interpretability, and adaptation to changing conditions. Online learning mechanisms could update forecasts as new telemetry becomes available, reducing dependence on fixed historical patterns. Uncertainty-aware prediction is another important direction because point estimates alone may underestimate the capacity required during unpredictable demand increases. Prediction intervals and risk-sensitive provisioning policies could help maintain sufficient headroom for critical workloads while avoiding excessive resource reservations. Future experimental work should compare these models using consistent datasets, appropriate temporal validation, and representative production-like workloads. Research should also investigate how forecast uncertainty affects placement decisions and whether adaptive confidence thresholds can improve the balance between financial efficiency and service reliability.

A second research direction involves developing intelligent workload placement mechanisms that optimize multiple objectives across hybrid and multi-cloud infrastructures. Reinforcement learning, constrained optimization, and multi-agent coordination could support decisions involving cloud prices, resource availability, network latency, energy consumption, security requirements, data locality, and service-level agreements. Future models should explicitly account for migration costs, data egress charges, startup delays, reserved-resource commitments, and the possibility that relocation may increase total expenditure rather than reduce it. Carbon-aware scheduling could extend the FinOps model by considering regional energy characteristics and workload flexibility alongside financial costs. Another promising direction is the development of explainable optimization systems that communicate why a workload was assigned to a particular resource, which alternatives were evaluated, and how much uncertainty remains in the recommendation. Such explanations would strengthen trust among financial stakeholders and infrastructure engineers. Human approval mechanisms, policy constraints, and automated rollback procedures should be incorporated into experimentation to ensure that optimization remains safe under unexpected conditions. Comparative evaluations should measure cost savings, application performance, placement stability, energy consumption, and operational complexity against established baselines.

Finally, future research should focus on large-scale enterprise validation, standardized governance, and the integration of FinOps automation into existing cloud management ecosystems. Real-world studies across different industries could examine whether the framework remains effective under diverse workload profiles, pricing arrangements, regulatory requirements, and organizational structures. Particular attention should be given to allocating shared infrastructure costs fairly, reconciling provider billing records with internal financial systems, and establishing consistent cost attribution across applications and business units. Privacy-preserving analytical methods may support collaborative optimization where organizations cannot directly exchange sensitive consumption or workload information. Digital twins and cloud simulation environments could also provide safer experimental settings for evaluating placement strategies before deployment in production. Further work should examine the relationship between automated recommendations and actual realized savings, distinguishing projected benefits from verified financial outcomes. Standardized benchmarks, reproducible experiments, transparent evaluation protocols, and independent validation would improve comparability across research studies. In addition, governance mechanisms should address policy drift, unauthorized configuration changes, model bias, and accountability for automated decisions. Ultimately, combining adaptive prediction, multi-objective optimization, explainable automation, and enterprise-scale validation could transform FinOps from a primarily retrospective financial discipline into a continuous intelligence capability that aligns cloud spending with performance, resilience, sustainability, and business value.

REFERENCES

1. Kratsch, W., Manderscheid, J., Röglinger, M., & Seyfried, J. (2021). Machine learning in business process monitoring: A comparison of deep learning and classical approaches used for outcome prediction. Business & Information Systems Engineering, 63, 261–276. https://doi.org/10.1007/s12599-020-00645-0
2. Bandhela, R. R. (2020). AI-driven cybersecurity: Proactive threat detection and intelligent response systems. Journal of Computational Analysis and Applications (JoCAAA), 28(6), 66–73.
3. Chinthamani, R. (2022). Event-driven microservices for scalable retail fulfillment optimization. International Journal of Research and Applied Innovations, 5(2), 6790–6795.
4. Gopinathan, V. R. (2022). Advanced Predictive Decision Intelligence Using Machine Learning for Strategic Enterprise Management Platforms. International Journal of Research and Applied Innovations, 5(6), 8162–8169.
5. Shaik, N. (2023). Zero downtime, zero trust: Automating certificate security at scale. International Journal of Engineering & Extended Technologies Research, 5(4), 6963–6978.
6. Jayaraman, S., Rajendran, S., & P, S. P. (2019). Fuzzy c-means clustering and elliptic curve cryptography using privacy preserving in cloud. International Journal of Business Intelligence and Data Mining, 15(3), 273–287.
7. Puram, S. (2021). Reliable and Scalable Mobile Technology Architecture: A Formal Model, Synchronization Protocol, and Reference Design. The USA Journals TAJET, 3(08), 33–48.
8. Selvarajan, K. (2022). Architecting scalable self-service data platforms for enterprise analytics. International Journal of Computer Technology and Electronics Communication, 5(2), 6684–6693.
9. Bandari, U., & Thilagaraj, S. V. (2022). From central BI to federated self-service: A platform-as-a-product reference architecture for data mesh for a multinational manufacturer. International Journal of Computer Technology and Electronics Communication, 5(3), 5186–5196.
10. Reddy, K. V. (2021). UVM methodology for industry-specific applications using AI in hardware verification. International Journal of Engineering & Extended Technologies Research, 3(3), 3094–3107.
11. Chinnam, N. B. (2023). Modernizing retail fulfillment operations through automated load execution and microservices. International Journal of Computer Technology and Electronics Communication, 6(4), 7367–7371.
12. Vimal Raja, G. (2022). Leveraging machine learning for real-time short-term snowfall forecasting using multisource atmospheric and terrain data integration. International Journal of Multidisciplinary Research in Science, Engineering and Technology, 5(8), 1336–1339.
13. Tarigoppula, S. (2022). Zero-trust security architecture for hybrid enterprise cloud environments using AWS native services. International Journal of Engineering & Extended Technologies Research, 4(6), 5738–5794.
14. Kollu, R. K. (2023). CRM architecture deep dive: Building for scale on Salesforce. International Journal of Engineering & Extended Technologies Research, 5(5), 7309–7312.
15. Koganti, H. (2021). Machine learning-driven performance anomaly detection and auto-tuning in distributed Java full-stack systems: A comprehensive review. International Journal of Research Publications in Engineering, Technology and Management, 4(3), 4977–4986.
16. Sudhan, S. K. H. H., & Kumar, S. S. (2016). Gallant Use of Cloud by a Novel Framework of Encrypted Biometric Authentication and Multi Level Data Protection. Indian Journal of Science and Technology, 9, 44.
17. Kopparthi, G. S. (2022). The future of medicine: AI's role in healthcare innovation. TPM–Testing, Psychometrics, Methodology in Applied Psychology, 29(S1), 1–6.
18. Mathew, A. R. (2019). Cyber-infrastructure connections and smart gird security. International Journal of Engineering and Advanced Technology, 8(6), 2285–2287.

19. Mounika, B., & Thota, S. (2021). A Multilayer Cloud–AI Framework for Intelligent Process Automation in Salesforce-Centric Digital Enterprises. International Journal of AI, BigData, Computational and Management Studies, 2(3), 99-109.
20. Sugumar, R. (2021). Generative AI Pipelines for Safety Validation of Autonomous Driving Models. International Journal of Advanced Research in Computer Science & Technology (IJARCST), 4(5), 5466–5469.
21. Bandhela, R. R. (2020). AI-driven cybersecurity: Proactive threat detection and intelligent response systems. Journal of Computational Analysis and Applications (JoCAAA), 28(6), 66–73.
22. Mysula, S. (2022). Architectural modernization of legacy enterprise integration systems for scalable and reliable business operations. International Journal of Research and Applied Innovations, 5(2), 6796–6801.
23. Ramasamy, M. (2022). Closed-loop network automation: Architectural principles from Catalyst Center-scale systems. International Journal of Humanities and Information Technology, 4(1–3), 302–313.
24. Raja, G. V. (2020). Metadata gets a makeover: The machine learning approach. International Journal of Computer Technology and Electronics Communication, 3(6), 2900–2903.
25. Polamarasetty, V. K. (2021). Modernizing SAP sales and distribution systems through ABAP-based enterprise solutions. International Journal of Research and Applied Innovations, 4(2), 4925–4930.
26. Bhattacharjee, B., Khan, M. A. N., Enayet, M. A., Gazi, M. S., Tasnim, M., Jakir, T., ... & Himeluzzaman, M. (2021). Adversarial Machine Learning and Cognitive AI for Autonomous Defense against Advanced Cyber Threats. International Journal of Computer Technology and Electronics Communication, 4(6), 4327–4337.
27. Jinna, K. R., & Thilagaraj, S. V. (2022). From application server to pod: A readiness-scoring framework for migrating legacy J2EE middleware workloads to enterprise Kubernetes platforms. International Journal of Engineering & Extended Technologies Research (IJEETR), 4(3), 4953–4963.
28. Chippagiri, S., & Ravula, P. (2021). Cloud-Native Development: Review of Best Practices and Frameworks for Scalable and Resilient Web Applications. International Journal of New Media Studies: International Peer Reviewed Scholarly Indexed Journal, 8(2), 13–21.
29. Bitragunta, S. L. V. (2022). High level modeling of high-voltage gallium nitride (GaN) power devices for sophisticated power electronics applications. Journal of Artificial Intelligence, Machine Learning and Data Science, 1(1), 2011–2015.
30. Basavala, S. R. (2022). Security assessment framework for microservices-based applications using automated penetration testing. International Journal of Humanities and Information Technology, 4(1–3), 327–341.
31. Yadavalli, V. R. (2022). Continuous trust scoring for cross-layer access governance in S/4HANA, Fiori, and SAP BTP. International Journal of Engineering & Extended Technologies Research, 4(1), 4347–4357.
32. Gunasekaran, R. M. N. (2023). Operational Challenges in Basel IV Credit Risk Compliance. The Eastasouth Journal of Information System and Computer Science, 1(01), 169–178.
33. Basavala, S. R. (2022). Security assessment framework for microservices-based applications using automated penetration testing. International Journal of Humanities and Information Technology, 4(1–3), 327–341.
34. Padmanabham, S. (2023). Building resilient Banking platforms using Event-Driven Microseconds and cloud Native Architecture. International Journal of Research and Applied Innovations, 6(4), 9284–9290.

35. Kopparthi, G. S. (2023). Trustworthy artificial intelligence for high-stakes decision-making: Explainability, human oversight, and system reliability. International Journal of Engineering & Extended Technologies Research, 5(4), 6979–6992.
36. Charmet, F., Tanuwidjaja, H. C., Ayoubi, S., Gimenez, P.-F., Han, Y., Jmila, H., Blanc, G., Takahashi, T., … Zhang, Z. (2022). Explainable artificial intelligence for cybersecurity: A literature survey. Annals of Telecommunications, 77, 789–812. https://doi.org/10.1007/s12243-022-00926-7