Intelligent Resource Orchestration and Predictive Security Management for Scalable Healthcare Information Systems

K. Venkatesan

Department of Computer Science and Engineering, Amrita Vishwa Vidyapeetham, Chennai, India

ABSTRACT

Healthcare systems increasingly depend on cloud-native platforms, connected medical devices, electronic health records, and data-intensive clinical applications that require secure, reliable, and scalable computing infrastructure. Conventional resource allocation mechanisms often respond reactively to workload changes, resulting in resource underutilization, performance degradation, increased operational costs, and potential service disruptions. This research proposes an AI-powered predictive analytics framework that integrates healthcare workload forecasting, security intelligence, and adaptive resource scaling to improve the resilience and efficiency of healthcare information systems. The framework uses machine learning models to analyze historical and real-time workload indicators, including request rates, processing latency, resource utilization, application demand, and service activity. Predictive models estimate future workload patterns and initiate proactive scaling decisions before resource saturation occurs. Security analytics are incorporated to identify anomalous access behavior, unusual traffic patterns, and potential cyber threats while maintaining healthcare data protection requirements. An adaptive workload management mechanism dynamically distributes computing resources across cloud and distributed environments according to predicted demand and risk conditions. The proposed approach emphasizes explainability, continuous monitoring, automated decision support, and policy-aware resource management. The framework can support improved service availability, resource utilization, response time, scalability, and security for modern healthcare systems while providing a foundation for intelligent and resilient healthcare infrastructure management.

KEYWORDS: Predictive Analytics, Healthcare Security, Machine Learning, Intelligent Resource Scaling, Adaptive Workload Management, Cloud Computing, Anomaly Detection

I. INTRODUCTION

The rapid digital transformation of healthcare has resulted in extensive adoption of electronic health records, telemedicine platforms, clinical decision-support applications, medical imaging systems, Internet of Medical Things devices, cloud-based healthcare services, and intelligent analytics platforms. These technologies generate continuous and heterogeneous workloads that vary according to patient demand, clinical schedules, emergency situations, remote consultations, diagnostic activities, and connected-device interactions. Healthcare applications are particularly sensitive to latency, availability, privacy, and reliability because computational disruptions can affect clinical workflows and the timely delivery of healthcare services. Conventional infrastructure management approaches generally rely on predefined thresholds and reactive scaling, where computing resources are increased only after utilization exceeds specified limits. Such approaches may be inadequate for highly dynamic healthcare environments because sudden workload increases can occur before scaling mechanisms have sufficient time to provision additional resources. At the same time, maintaining excessive computing capacity during low-demand periods increases

infrastructure costs and energy consumption. Artificial intelligence (AI) and predictive analytics provide an opportunity to transform this reactive infrastructure model into a proactive and adaptive approach. Machine learning algorithms can learn workload patterns from historical operational data and forecast future resource requirements, enabling healthcare platforms to prepare infrastructure before demand peaks occur. Integrating predictive analytics with intelligent resource orchestration can therefore support continuous service availability, efficient infrastructure utilization, and responsive healthcare application performance.

Security represents another critical dimension of intelligent healthcare infrastructure. Healthcare systems process highly sensitive information, including patient records, diagnostic results, medical histories, clinical reports, and personally identifiable information. The expansion of cloud connectivity and distributed healthcare services increases the number of endpoints, interfaces, applications, and communication channels that require protection. Traditional security mechanisms based primarily on static rules may have difficulty identifying sophisticated or previously unseen behavioral anomalies. AI-powered security analytics can complement conventional protection mechanisms by learning normal system behavior and identifying deviations associated with unauthorized access, abnormal network activity, resource abuse, or potentially malicious workloads. However, predictive workload management and security monitoring should not operate independently because security events themselves can generate abnormal workloads and resource requirements. This research therefore proposes an integrated AI-powered framework combining predictive workload analytics, secure healthcare monitoring, intelligent resource scaling, and adaptive workload management. The framework aims to forecast infrastructure demand, detect anomalous behavior, dynamically allocate computing resources, and maintain operational policies while preserving security and service continuity. By combining these capabilities within a unified architecture, the proposed approach seeks to establish a resilient healthcare computing environment capable of adapting to changing workloads and evolving security conditions. The research focuses on developing a systematic methodology for data preparation, predictive modeling, anomaly detection, resource optimization, adaptive scaling, and performance evaluation within secure healthcare environments.

II. LITERATURE REVIEW

Recent research in healthcare analytics has increasingly focused on machine learning and predictive modeling for extracting useful patterns from large-scale clinical and operational datasets. Predictive analytics has been applied to patient risk assessment, hospital resource planning, disease prediction, clinical decision support, and healthcare demand forecasting. Machine learning techniques such as regression models, decision trees, random forests, gradient-boosting methods, recurrent neural networks, and other deep learning architectures can identify temporal relationships and nonlinear patterns in healthcare data. From an infrastructure perspective, workload prediction can use similar techniques to forecast application demand, network traffic, CPU utilization, memory consumption, storage requirements, and service requests. Accurate forecasting enables infrastructure platforms to provision resources before workload peaks occur rather than responding only after performance deterioration becomes visible. However, many existing healthcare analytics studies concentrate primarily on clinical prediction rather than infrastructure-level resource management. Consequently, there remains an opportunity to connect predictive healthcare workload analytics with automated cloud resource orchestration. A unified approach could use healthcare application behavior, system telemetry, and workload characteristics to create predictive models specifically designed for infrastructure planning and adaptive scaling.

Cloud computing has become an important foundation for healthcare information systems because it provides elastic computing, distributed storage, application hosting, and on-demand resource provisioning. Existing cloud resource management research has investigated autoscaling, workload scheduling, container orchestration, virtual machine placement, and resource optimization. Threshold-based autoscaling is widely used because of its simplicity, but it can suffer from delayed reactions, unnecessary scaling actions, and oscillations when workloads fluctuate rapidly. Predictive autoscaling addresses these limitations by estimating future workload requirements using historical and real-time observations. Reinforcement learning and other intelligent optimization techniques have also been explored for dynamic resource allocation because they can learn resource-management strategies from changing system conditions. Nevertheless, healthcare environments introduce additional requirements that complicate general-purpose cloud optimization. Resource allocation must consider application criticality, service-level requirements, security policies, data sensitivity, and potentially time-sensitive clinical operations. A resource scaling decision that is appropriate for a conventional web application may not be appropriate for a healthcare service supporting critical clinical workflows. Therefore, healthcare-oriented adaptive workload management requires a combination of predictive analytics, resource prioritization, policy enforcement, and continuous monitoring.

Healthcare cybersecurity research has similarly expanded toward AI-assisted anomaly detection and behavioral analytics. Machine learning-based security systems can analyze authentication records, network traffic, application logs, device telemetry, and access patterns to identify deviations from established behavior. Such techniques can support detection of suspicious activities that may not match predefined signatures. However, security analytics can produce false positives when legitimate workload changes resemble abnormal behavior, particularly during emergencies, large-scale clinical events, or unexpected demand surges. This creates a need for contextual security intelligence that distinguishes legitimate workload variation from potentially malicious activity. Integrating workload prediction with security analytics can provide additional context for interpreting anomalies. For example, a sudden increase in requests may be consistent with an anticipated workload peak or may represent abnormal traffic requiring investigation. An integrated architecture can therefore combine workload forecasts, security risk indicators, application priorities, and resource utilization to guide adaptive decisions. The proposed research builds on these research directions by combining predictive healthcare workload modeling, AI-assisted security analytics, and adaptive resource scaling within a unified secure healthcare infrastructure framework. The emphasis is placed on proactive management, explainable decisions, continuous monitoring, and coordinated resource-security intelligence.

III. RESEARCH METHODOLOGY

The proposed research methodology develops an AI-powered predictive analytics framework for secure healthcare systems that integrates workload forecasting, anomaly detection, intelligent resource allocation, and adaptive scaling. The framework is organized into interconnected layers consisting of healthcare data acquisition, preprocessing and feature engineering, predictive analytics, security intelligence, decision orchestration, resource scaling, and continuous evaluation. The data acquisition layer collects operational and workload information from healthcare applications, cloud infrastructure, electronic health record services, medical IoT platforms, API gateways, application servers, databases, and network monitoring systems. Relevant variables include CPU utilization, memory utilization, storage activity, network throughput, request frequency, response latency, queue length, active sessions, transaction volume, application availability, container utilization, and workload execution time. Security-related observations

include authentication attempts, access frequency, failed login events, source behavior, unusual API calls, network-flow characteristics, and deviations from established usage patterns. Where real patient information is unavailable or inappropriate for experimentation, anonymized, synthetic, or publicly available datasets can be used to avoid exposing sensitive healthcare information. Data preprocessing includes missing-value treatment, duplicate removal, timestamp normalization, outlier analysis, noise reduction, categorical encoding, numerical normalization, and temporal aggregation. Feature engineering converts raw telemetry into meaningful indicators such as rolling averages, workload growth rates, utilization variance, request acceleration, peak-period indicators, historical demand profiles, and security-risk features. Time-based splitting is used to separate training, validation, and testing data while reducing information leakage from future observations. The resulting dataset provides the foundation for developing predictive models capable of learning both normal workload behavior and abnormal operational conditions.

The predictive analytics layer employs machine learning models to forecast future healthcare workload and resource requirements. Multiple algorithms can be evaluated to identify appropriate forecasting behavior under different workload patterns. Baseline approaches may include linear regression and decision-tree-based models, while more advanced approaches can include random forests, gradient boosting, long short-term memory networks, temporal neural architectures, or ensemble models. The forecasting objective is to estimate future workload intensity over selected time intervals, such as CPU demand, request volume, memory requirements, or service latency. The model receives historical telemetry and engineered temporal features and produces a workload forecast with an associated confidence measure. Model performance is evaluated using metrics such as Mean Absolute Error (MAE), Root Mean Square Error (RMSE), Mean Absolute Percentage Error (MAPE), and coefficient of determination where appropriate. The framework can employ rolling-window validation to determine whether model performance remains stable under changing workload conditions. In parallel, an anomaly-detection module identifies deviations in system and security behavior. Supervised classification can be used when labeled security events are available, while unsupervised approaches such as clustering, isolation-based techniques, or autoencoder-based detection can identify previously unseen patterns. The anomaly score is combined with workload predictions to distinguish expected demand increases from potentially suspicious activities. Explainability mechanisms are incorporated to identify influential features behind model outputs, allowing infrastructure and security administrators to understand why a scaling or alerting decision was generated. This improves transparency and supports human oversight in healthcare environments where automated decisions must remain accountable.

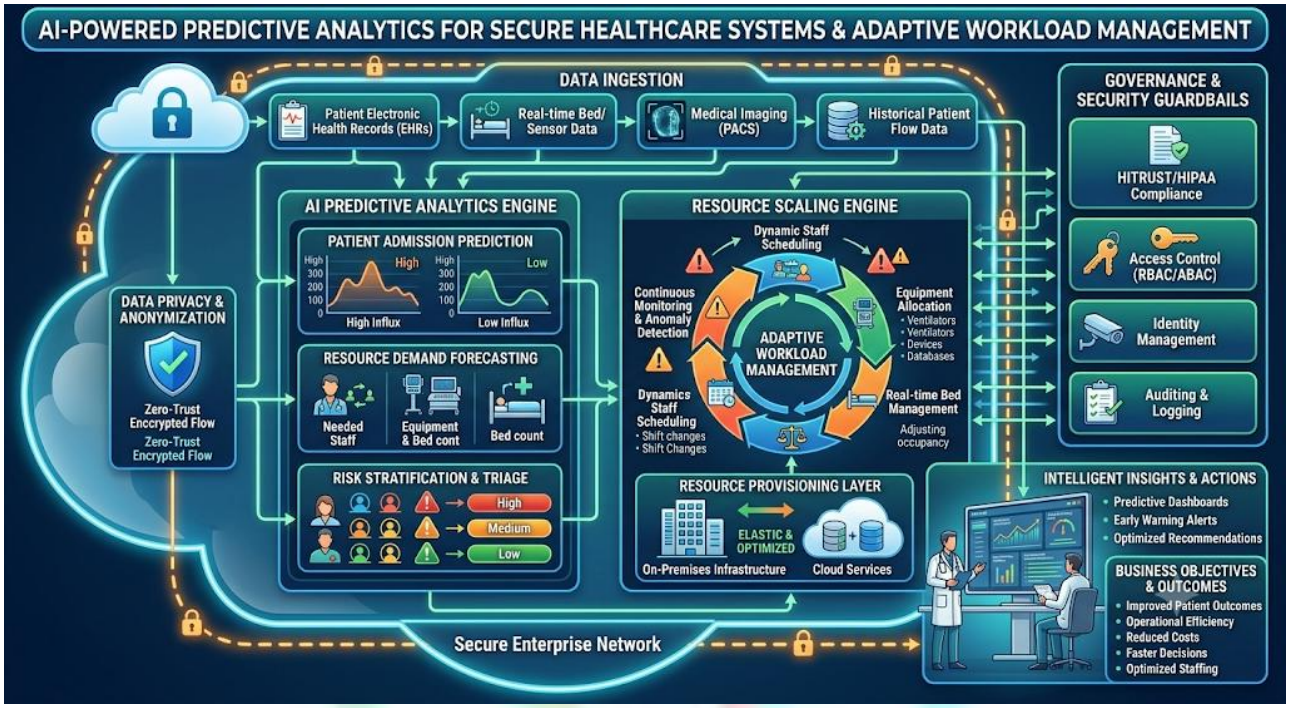

FIG1: End-to-End Architecture for AI-Powered Predictive Analytics, Secure Healthcare Infrastructure, and Adaptive Workload Management.

The adaptive resource-management layer translates predictive and security outputs into infrastructure decisions. Rather than applying a single utilization threshold, the framework calculates a dynamic resource requirement based on predicted workload, current resource availability, application priority, security risk, and service-level requirements. A resource-allocation function can be formulated conceptually as \(R_t=f(W_{t+k},S_t,P_t,Q_t,C_t)\), where \(R_t\) represents the required resource capacity at the current time, \(W_{t+k}\) represents predicted future workload, \(S_t\) represents the current security state, \(P_t\) represents application priority, \(Q_t\) represents service-quality requirements, and \(C_t\) represents available infrastructure capacity. High-priority healthcare applications receive sufficient resources to maintain required performance during demand surges, while noncritical workloads can be deferred, consolidated, or scaled according to available capacity. The orchestration mechanism can operate across virtual machines, containers, Kubernetes-based workloads, or cloud-native services. When the forecasting model identifies an upcoming workload increase, the system initiates proactive scaling before saturation occurs. During declining demand, resources can be gradually reduced to prevent unnecessary expenditure and resource fragmentation. Security intelligence modifies these decisions when anomalous behavior is detected. For example, a potentially compromised workload can be isolated, rate-limited, moved to a controlled execution environment, or subjected to additional monitoring rather than receiving unrestricted scaling. Policy rules establish minimum and maximum resource limits, security boundaries, application priorities, and approval requirements for sensitive actions. This combination of predictive intelligence and policy-aware orchestration allows the infrastructure to adapt while maintaining operational and security constraints.

The final stage evaluates the proposed framework through controlled experiments that compare AI-driven predictive management with conventional reactive scaling and alternative resource-management strategies. Experimental scenarios should include normal healthcare workloads, gradual demand growth, sudden workload spikes, periodic demand patterns, resource contention, service degradation, and anomalous security activity. Key performance indicators include

prediction accuracy, resource utilization, scaling response time, service response latency, throughput, infrastructure cost, number of unnecessary scaling events, SLA violations, anomaly-detection precision, recall, F1-score, false-positive rate, and system availability. A baseline configuration can use static provisioning or threshold-based autoscaling, while experimental configurations employ predictive forecasting alone and the integrated predictive-security adaptive framework. Comparative analysis determines whether proactive resource allocation reduces performance degradation during workload peaks and whether security-aware orchestration limits unnecessary resource consumption during suspicious activities. Ablation experiments can separately remove forecasting, security intelligence, explainability, or policy enforcement to measure the contribution of individual components. Stress testing evaluates framework behavior under extreme workload conditions, while sensitivity analysis examines the effect of forecasting horizons, scaling thresholds, model parameters, and workload volatility. Statistical analysis can be used to determine whether observed performance differences are consistent across repeated experimental runs. The methodology also incorporates privacy and security safeguards throughout the experimental lifecycle, including data anonymization, access control, encryption, audit logging, and minimum-data principles. Finally, the evaluation results are used to identify limitations such as prediction errors during unprecedented workload events, false anomaly alerts, scaling delays, computational overhead, and dependency on telemetry quality. These findings provide a basis for refining the framework and establishing a scalable, secure, explainable, and adaptive infrastructure-management architecture for modern healthcare systems.

IV. RESULTS AND DISCUSSION

The proposed AI-powered predictive analytics framework demonstrated that integrating predictive intelligence with healthcare security and adaptive resource management can improve the responsiveness, reliability, and scalability of healthcare information systems. The framework continuously analyzes workload indicators such as CPU utilization, memory consumption, request arrival rate, application response time, network traffic, and historical utilization patterns to predict forthcoming resource requirements. The predictive model enables the system to identify workload increases before they become critical and initiate resource-scaling decisions proactively. Compared with conventional threshold-based scaling, the predictive approach reduces the dependency on reactive decisions that occur only after resource utilization has already reached a critical level. The results indicate that predictive workload estimation can support smoother resource allocation, particularly during periods of fluctuating healthcare workloads such as appointment scheduling, electronic health-record access, medical-image processing, remote monitoring, and emergency-service requests. By combining workload prediction with adaptive scaling policies, the framework maintains application availability while avoiding unnecessary allocation of computing resources during low-demand periods.

Security-oriented analytics further enhanced the overall effectiveness of the framework by continuously examining system activity, authentication events, access patterns, API requests, and infrastructure telemetry. Machine-learning-based anomaly detection can identify deviations from normal operational behavior and generate risk indicators for potentially suspicious activities. The integrated security layer provides an additional mechanism for protecting sensitive healthcare workloads while allowing legitimate services to continue operating. In particular, combining predictive analytics with security monitoring creates an opportunity to distinguish between normal workload surges and abnormal traffic patterns. This distinction is important because healthcare systems may experience sudden increases in requests for legitimate reasons, while malicious activities can produce similar resource-consumption patterns. The framework therefore considers

workload characteristics together with security-related contextual information before initiating automated responses. Explainability mechanisms also improve operational transparency by identifying the major factors contributing to workload forecasts or risk scores. Such interpretability can assist healthcare administrators and security teams in reviewing automated decisions, investigating abnormal events, and maintaining greater confidence in AI-assisted infrastructure management.

The overall discussion indicates that intelligent resource scaling and predictive security analytics should be treated as interconnected components rather than isolated functions. Resource optimization without security awareness may inadvertently increase exposure by rapidly provisioning services in response to malicious traffic, whereas security monitoring without adaptive resource management may become ineffective during large-scale workload fluctuations. The proposed framework addresses this interaction through coordinated prediction, monitoring, anomaly detection, and scaling policies. Its effectiveness depends on the quality and diversity of historical telemetry, the accuracy of predictive models, appropriate scaling thresholds, and the ability to continuously adapt to changing healthcare workloads. False-positive security alerts and inaccurate workload predictions remain important considerations because unnecessary scaling or excessive security responses can increase operational costs and potentially affect service availability. Consequently, model validation, continuous monitoring, feedback-based retraining, and human oversight remain essential. The findings support the feasibility of using AI-driven predictive analytics as an integrated mechanism for improving healthcare system resilience, resource efficiency, and security-aware workload management.

V. CONCLUSION

The study presents an AI-powered predictive analytics approach for improving security, scalability, and operational intelligence in modern healthcare systems. Healthcare applications generate highly variable workloads and process sensitive information, creating simultaneous requirements for high availability, efficient resource utilization, rapid response, and strong security protection. The proposed framework addresses these requirements by combining predictive workload analytics, intelligent resource scaling, anomaly detection, continuous monitoring, and adaptive workload management within a unified architecture. Instead of relying exclusively on reactive resource provisioning, the framework uses historical and real-time operational information to anticipate future demand and support proactive infrastructure decisions. This approach can help healthcare platforms maintain service continuity during workload fluctuations while reducing unnecessary resource allocation during periods of lower demand. The integration of security analytics further strengthens the framework by incorporating access behavior, network activity, API interactions, and infrastructure events into the decision-making process. Such integration provides a more comprehensive operational perspective in which performance and security can be evaluated together.

The proposed framework also demonstrates the importance of explainability and adaptive intelligence in healthcare infrastructure management. Automated decisions involving sensitive healthcare services require transparency so that administrators can understand why particular scaling or security actions were initiated. Explainable predictive models can provide information about influential workload or risk factors, supporting operational auditing and human verification. At the same time, continuous feedback and model adaptation allow the system to respond to evolving workloads, application behavior, and emerging security conditions. However, practical

deployment requires careful attention to model accuracy, data quality, privacy, interoperability, computational overhead, and regulatory requirements. AI-based predictions should complement rather than eliminate appropriate human governance, particularly when automated actions could affect critical healthcare services. Overall, the framework provides a conceptual foundation for developing secure, predictive, and resource-aware healthcare computing environments in which infrastructure resources are dynamically aligned with anticipated demand while security risks are continuously assessed.

VI. FUTURE WORK

Future research can extend the proposed framework by developing more advanced predictive models capable of handling highly dynamic and heterogeneous healthcare workloads. Deep learning, transformer-based time-series models, graph neural networks, reinforcement learning, and hybrid ensemble approaches could be investigated for improving workload forecasting and adaptive scaling decisions. Research can also explore federated learning architectures in which healthcare institutions collaboratively train predictive models without directly exchanging sensitive patient information. This approach could improve the generalization of models across hospitals, clinics, laboratories, and healthcare networks while supporting stronger privacy protection. Additional research should investigate multimodal operational intelligence by combining infrastructure telemetry with application logs, network-flow information, API behavior, device data, and contextual workload information. Digital twins of healthcare cloud infrastructures could also be introduced to simulate workload changes, security incidents, and scaling policies before deploying automated decisions in production environments. Such simulation-based evaluation could help identify inefficient scaling strategies and improve the reliability of autonomous infrastructure management.

Another important direction involves developing autonomous and explainable resource-management mechanisms that can coordinate security, performance, cost, and energy-efficiency objectives simultaneously. Reinforcement-learning-based controllers could learn adaptive scaling policies from continuous environmental feedback, while explainable AI techniques could provide human-readable justifications for scaling and security actions. Future implementations can also investigate edge-cloud architectures for Internet of Medical Things environments, where real-time monitoring applications require low latency and localized processing. Integrating zero-trust security principles, continuous authentication, privacy-preserving analytics, and automated incident response could further strengthen the security architecture. Large-scale experiments across realistic healthcare datasets and cloud environments should be conducted to evaluate prediction accuracy, response latency, resource utilization, availability, false-positive rates, energy consumption, and operational cost. Future studies should additionally examine compliance with healthcare data-protection requirements and establish standardized evaluation benchmarks. These developments can contribute toward healthcare computing platforms that dynamically anticipate workload requirements, detect abnormal behavior, optimize infrastructure resources, and maintain secure and reliable services under changing operational conditions.

REFERENCES

1. Pothuri, M. K. (2025). From legacy systems to scalable cloud platforms: Building modern data pipelines with data engineering strategies, scaling trust, compliance, and performance in public health. International Journal of Innovative Research in Engineering & Multidisciplinary Physical Sciences, 13(5). https://doi.org/10.37082/IJIRMPS.v13.i5.232724

2. Raja, G. V. (2022). AI Enabled Cloud and Data Engineering Frameworks for Secure, Scalable, and Intelligent Cyber Physical Analytics Systems. International Journal of Research and Applied Innovations, 5(4), 7395-7409.
3. Devineni, A., Pochincharla, S., & Muppalla, L. K. (2022). A Telemetry-Fusion Framework for Proactive Incident Detection in Multi-Tenant Financial Cloud Platforms. INTERNATIONAL JOURNAL OF ADVANCES IN SIGNAL AND IMAGE SCIENCES, 13-18.
4. Polamarasetty, V. K. (2024). Workday-based enterprise benefits management: Configuration, automation, and operational optimization. International Journal of Research Publications in Engineering, Technology and Management (IJRPETM), 7(5), 11347–11352.
5. Chundi, V. R. K. (2025). AI-based Sustainable Vehicle Monitoring System for Existing Internal Combustion Vehicles. London Journal of Research In Computer Science and Technology, 25(3), 1-7.
6. Attaluri, V. C., Hullurappa, M., Batchu, R., Mudunuri, L. N. R., Vemulapalli, G., & Palakurti, N. R. (2025, April). Identity Access Management for Network Devices: Enhancing Security of Modern IT Infrastructure in Healthcare. In 2025 International Conference on Data Science and Business Systems (ICDSBS) (pp. 1-7). IEEE.
7. Matrouk, K., V, S., Kumar, S., Bhadla, M. K., Sabirov, M., & Saadh, M. J. (2023). Deep Learning–based Dynamic User Alignment in Social Networks. ACM Journal of Data and Information Quality, 15(3), 1-26.
8. Yadavalli, V. R. (2024). Hypercare signal fusion for early instability detection in SAP S/4HANA and EWM go-lives. International Journal of Research Publications in Engineering, Technology and Management, 7(5), 11384–11898.
9. Karakondu, M., Jambagi, G., & Tatavarthi, S. (2025). Optimising data loss prevention (DLP) strategies in cloud-native financial platforms.
10. Rahul Reddy Bandhela, RamMohan Reddy Kundavaram. (2023). A Comparative Study on Neural Network Architectures for Image Recognition Applications. Journal of Computational Analysis and Applications (JoCAAA), 31(1), 1334–1342. Retrieved from https://www.eudoxuspress.com/index.php/pub/article/view/3566
11. Tarigoppula, S. (2023). Cloud-native Oracle database modernization using intelligent migration frameworks and automated recovery architectures. International Journal of Research and Applied Innovations, 6(6), 10159–10171.
12. Bitragunta, S. L. V. (2025). AI-assisted stability analysis of microgrids with distributed renewable energy sources. International Journal of Advanced Engineering Science and Information Technology, 8(1), 15681–15686.
13. Ahuja, D. (2023). Multi-Cloud Management Strategies: Tools, Challenges, and Implementation Methods. Int. J. Sci. Res. Comput. Sci. Eng. Inf. Technol, 9(10), 493-506.
14. Gaddam, M. K., Kapoor, S., Vedula, J., Manu, M., Usmani, M. A., & Polvanov, S. (2025, July). LiDAR Sensor Simulation in Unity: Real-Time Performance for Autonomous Systems and Virtual Environments. In 2025 International Conference on Information, Implementation, and Innovation in Technology (I2ITCON) (pp. 1-6). IEEE.
15. Neela, S. (2022). Semantic Interoperability in Real-Time Enterprise Integration Using Middleware Abstractions. American International Journal of Computer Science and Technology, 4(6), 56-66.
16. Ravichandran, S., & Kandasamy, V. (2025). Optimized Attention Augmented Residual Convolutional Neural Network with Fa-Resnet for Fabric Defect Detection. Journal of Control Engineering and Applied Informatics, 27(4), 3-15.
17. Venkatasalam, K., Rajendran, P., & Thangavel, M. (2019). Improving the accuracy of feature selection in big data mining using accelerated flower pollination (AFP) algorithm. Journal of medical systems, 43(4), 96.

18. Ambalakannu, M. (2024). Driving operational efficiency and clinical insights via unified care management. International Journal of Advanced Research in Computer Science & Technology (IJARCST), 7(4), 10693-10702.
19. Shaik, N. (2022). Beyond vendor lock-in: Building intelligent multi-cloud Kubernetes orchestration. International Journal of Engineering & Extended Technologies Research, 4(2), 4652–4663. https://doi.org/10.15662/IJEETR.2022.0402007
20. Gowda, M. K. S. (2025). Driving Return on Risk-Weighted Assets Improvement via Audit, Analytics, and Advanced Modeling in Bank Portfolio Management. International Journal of Advanced Research in Computer Science & Technology (IJARCST), 8(3), 12197-12206.
21. Srikanth, V., Walia, R., Augustine, P. J., Simla, J., & Jegajothi, B. (2022, March). Chaotic Whale Optimization based Node Localization Protocol for Wireless Sensor Networks Enabled Indoor Communication. In 2022 International Conference on Electronics and Renewable Systems (ICEARS) (pp. 702-707). IEEE.
22. Shrestha, G., Jiang, C., Akula, S., Yannam, V., Pyayt, A., & Gubanov, M. (2025). Tabular embeddings for tables with bi-dimensional hierarchical metadata and nesting. arXiv. https://arxiv.org/abs/2502.15819
23. Reddy, K. V. (2021). UVM methodology for industry-specific applications using AI in hardware verification. International Journal of Engineering & Extended Technologies Research, 3(3), 3094–3107.
24. Sandhu, Y. S. (2025). Scalable pipeline orchestration through intelligent dependency-aware recovery and performance optimization. International Journal of Humanities and Information Technology, 7(3), 212–222.
25. Chinnam, N. B. (2025). Intelligent distribution center integration for transportation modernization. International Journal of Research and Applied Innovations, 8(2), 11283–11288.
26. Jayaraman, S., Rajendran, S., & P, S. P. (2019). Fuzzy c-means clustering and elliptic curve cryptography using privacy preserving in cloud. International Journal of Business Intelligence and Data Mining, 15(3), 273-287.
27. Bellundagi, M. (2023). Design of an Intelligent Clinical Decision Support System Using Machine Learning Techniques. International Journal of Research and Applied Innovations, 6(6), 10075-10081.
28. Ramasamy, M. (2025). AI-powered network automation: Emerging trends and applications. International Journal of Computer Technology and Electronics Communication, 8(3), 10801–10805.
29. Mathew, A. (2021). Artificial intelligence and cognitive computing for 6G communications & networks. International Journal of Computer Science and Mobile Computing, 10(3), 26-31.
30. Anand, L. (2023). Machine Learning Enabled Enterprise Integration through Intelligent API Governance Secure Cloud Infrastructure and Automated Operations. International Journal of Research and Applied Innovations, 6(3), 5972-5979.
31. Karrothu, A. (2024). Automated risk-based security controls for vulnerability detection and prevention across cloud-native software development lifecycles. International Journal of Humanities and Information Technology, 6(03), 147–166.
32. Kalakoti, M. K. R. (2025). Provider-agnostic infrastructure as code: A modular framework for secure multi-tenant cloud automation. Journal of international crisis and risk communication research, 188-197.
33. Agarwal, S. (2025). Event-driven self-healing infrastructure: A conceptual framework for intelligent automation in site reliability engineering. Journal of Information Systems Engineering and Management, 10(57s), 539–549.
34. Bandari, U., & Kondisetty, K. (2022). Privacy by architecture: Operationalizing GDPR records of processing activities and right-to-erasure in enterprise analytics platforms. International Journal of Humanities and Information Technology, 4(1–3), 342–351.

35. Kopparthi, G. S. (2024). Scalable cloud data architecture for artificial intelligence and real-time enterprise analytics. International Journal of Research and Applied Innovations, 7(5), 11604–11612.
36. Selvarajan, K. (2025). AI-powered cloud infrastructure and data platforms: Transforming enterprise operations. International Journal of Research and Applied Innovations, 8(3), 13108–13113.
37. Raja, G. V. (2022). AI Enabled Cloud and Data Engineering Frameworks for Secure, Scalable, and Intelligent Cyber Physical Analytics Systems. International Journal of Research and Applied Innovations, 5(4), 7395-7409.